



ALS Canada Ltd.
2103 Dollarton Hwy
North Vancouver BC V7H 0A7
Phone: 604 984 0221 Fax: 604 984 0218 www.alsglobal.com

To: GOLDEN PREDATOR CANADA CORP.
C/O PREDATOR MINING GROUP
888 DUNSMUIR STREET, 11TH FLOOR
VANCOUVER BC V6C 3K4

Page: 1
Finalized Date: 25-NOV-2012
Account: GOPRED

CERTIFICATE WH12264108

Project: Brewery Creek

P.O. No.: BRC-2012-NK-2413

This report is for 110 Drill Core samples submitted to our lab in Whitehorse, YT, Canada on 15-NOV-2012.

The following have access to data associated with this certificate:

TYLER BOURNE
JACK COTE
BRUCE OTTO
BILL SHERIFF

MIKE BURKE
GILLES DESSUREAU
DON PENNER
NEIL SWIFT

ANDREW CALDWELL
MIKE MASLOWSKI
GOLDEN PREDATOR

SAMPLE PREPARATION

| ALS CODE | DESCRIPTION |
|----------|-------------------------------------|
| WEI-21 | Received Sample Weight |
| PUL-31 | Pulverize split to 85% <75 um |
| SPL-21d | Split sample - duplicate |
| PUL-31d | Pulverize Split - duplicate |
| LOG-21d | Sample logging - ClientBarCode Dup |
| SPL-34 | Pulp Splitting Charge |
| CRU-QC | Crushing QC Test |
| SPL-22Y | Split Sample - Boyd Rotary Splitter |
| PUL-QC | Pulverizing QC Test |
| LOG-23 | Pulp Login - Rcvd with Barcode |
| LOG-21 | Sample logging - ClientBarCode |
| CRU-31 | Fine crushing - 70% <2mm |

ANALYTICAL PROCEDURES

| ALS CODE | DESCRIPTION | INSTRUMENT |
|----------|-------------------------------|------------|
| Au-AA23 | Au 30g FA-AA finish | AAS |
| ME-ICP41 | 35 Element Aqua Regia ICP-AES | ICP-AES |

To: GOLDEN PREDATOR CANADA CORP.
ATTN: GOLDEN PREDATOR
C/O PREDATOR MINING GROUP
888 DUNSMUIR STREET, 11TH FLOOR
VANCOUVER BC V6C 3K4

This is the Final Report and supersedes any preliminary report with this certificate number. Results apply to samples as submitted. All pages of this report have been checked and approved for release.

Signature:

Colin Ramshaw, Vancouver Laboratory Manager



ALS Canada Ltd.
2103 Dollarton Hwy
North Vancouver BC V7H 0A7
Phone: 604 984 0221 Fax: 604 984 0218 www.alsglobal.com

To: GOLDEN PREDATOR CANADA CORP.
C/O PREDATOR MINING GROUP
888 DUNSMUIR STREET, 11TH FLOOR
VANCOUVER BC V6C 3K4

Page: 2 - A
Total # Pages: 4 (A - C)
Finalized Date: 25-NOV-2012
Account: GOPRED

Project: Brewery Creek

CERTIFICATE OF ANALYSIS WH12264108

| Sample Description | Method Analyte Units LOR | WEI-21 Recvd Wt. kg | Au-AA23 Au ppm | ME-ICP41 Ag ppm | ME-ICP41 Al % | ME-ICP41 As ppm | ME-ICP41 B ppm | ME-ICP41 Ba ppm | ME-ICP41 Be ppm | ME-ICP41 Bi ppm | ME-ICP41 Ca % | ME-ICP41 Cd ppm | ME-ICP41 Co ppm | ME-ICP41 Cr ppm | ME-ICP41 Cu ppm | ME-ICP41 Fe % |
|--------------------|-----------------------------------|---------------------------|----------------------|-----------------------|---------------------|-----------------------|----------------------|-----------------------|-----------------------|-----------------------|---------------------|-----------------------|-----------------------|-----------------------|-----------------------|---------------------|
| | | 0.02 | 0.005 | 0.2 | 0.01 | 2 | 10 | 10 | 0.5 | 2 | 0.01 | 0.5 | 1 | 1 | 1 | 0.01 |
| L856038 | | 3.47 | 0.005 | 0.6 | 2.83 | 67 | <10 | 350 | 1.8 | <2 | 0.92 | <0.5 | 8 | 123 | 50 | 5.42 |
| L856039 | | 4.13 | 0.008 | 0.2 | 3.39 | 79 | <10 | 330 | 2.0 | <2 | 0.80 | <0.5 | 8 | 198 | 70 | 6.66 |
| L856040 | | 4.14 | 0.008 | 0.2 | 2.85 | 117 | <10 | 150 | 1.6 | 2 | 0.42 | <0.5 | 8 | 170 | 53 | 5.42 |
| L856041 | | 4.57 | <0.005 | 0.3 | 3.26 | 106 | <10 | 230 | 2.0 | <2 | 0.63 | <0.5 | 19 | 162 | 82 | 6.41 |
| L856042 | | 2.66 | <0.005 | <0.2 | 5.22 | 82 | <10 | 1070 | 4.2 | <2 | 1.36 | <0.5 | 32 | 139 | 87 | 7.03 |
| L856043 | | 3.68 | <0.005 | <0.2 | 2.80 | 31 | <10 | 280 | 4.2 | <2 | 1.47 | <0.5 | 22 | 57 | 26 | 2.84 |
| L856044 | | 5.03 | <0.005 | <0.2 | 2.16 | 39 | <10 | 260 | 3.9 | <2 | 1.33 | <0.5 | 9 | 59 | 13 | 2.52 |
| L856045 | | 2.79 | <0.005 | <0.2 | 1.84 | 46 | <10 | 260 | 3.7 | <2 | 1.15 | <0.5 | 9 | 54 | 10 | 2.37 |
| L856046 | | 2.60 | <0.005 | <0.2 | 2.03 | 47 | <10 | 280 | 4.1 | <2 | 1.29 | <0.5 | 9 | 56 | 10 | 2.41 |
| L856047 | | 5.18 | <0.005 | <0.2 | 1.87 | 51 | <10 | 260 | 4.4 | <2 | 1.13 | <0.5 | 8 | 63 | 11 | 2.57 |
| L856048 | | 4.88 | <0.005 | <0.2 | 1.98 | 63 | <10 | 270 | 4.0 | <2 | 1.10 | 0.5 | 9 | 60 | 20 | 2.55 |
| L856049 | | 4.91 | 0.009 | <0.2 | 2.10 | 33 | <10 | 250 | 4.3 | <2 | 1.20 | <0.5 | 8 | 62 | 11 | 2.60 |
| L856050 | | 4.83 | 0.005 | <0.2 | 2.29 | 37 | <10 | 280 | 4.8 | <2 | 1.35 | <0.5 | 9 | 63 | 7 | 2.65 |
| L856051 | | 5.02 | <0.005 | <0.2 | 2.12 | 38 | <10 | 260 | 4.4 | <2 | 1.32 | <0.5 | 9 | 60 | 5 | 2.59 |
| L856052 | | 4.83 | <0.005 | 0.2 | 2.14 | 47 | <10 | 200 | 3.8 | <2 | 1.37 | <0.5 | 9 | 45 | 8 | 1.96 |
| L856053 | | 5.11 | <0.005 | <0.2 | 4.23 | 91 | <10 | 90 | 2.5 | <2 | 1.28 | <0.5 | 37 | 167 | 73 | 7.06 |
| L856054 | | 5.37 | <0.005 | <0.2 | 4.73 | 49 | <10 | 60 | 1.9 | <2 | 1.02 | <0.5 | 39 | 133 | 74 | 6.52 |
| L856055 | | 4.82 | 0.008 | <0.2 | 4.38 | 31 | <10 | 60 | 1.8 | <2 | 0.86 | <0.5 | 41 | 141 | 81 | 6.24 |
| L856056 | | 5.83 | <0.005 | <0.2 | 4.73 | 46 | <10 | 60 | 2.2 | <2 | 1.37 | <0.5 | 42 | 148 | 84 | 6.75 |
| L856057 | | 5.39 | <0.005 | 0.2 | 4.40 | 40 | 10 | 40 | 1.0 | <2 | 2.32 | <0.5 | 51 | 129 | 82 | 9.74 |
| L856058 | | <0.02 | <0.005 | 0.3 | 4.36 | 42 | 10 | 40 | 1.0 | <2 | 2.34 | <0.5 | 49 | 132 | 82 | 9.69 |
| L856059 | | 5.86 | <0.005 | <0.2 | 4.26 | 50 | 10 | 40 | 1.9 | <2 | 1.51 | <0.5 | 43 | 176 | 66 | 8.73 |
| L856060 | | 3.46 | <0.005 | <0.2 | 5.05 | 75 | 10 | 30 | 1.3 | 2 | 2.21 | <0.5 | 53 | 142 | 83 | 10.05 |
| L856061 | | 5.58 | 0.009 | 0.7 | 4.79 | 170 | 10 | 50 | 3.5 | <2 | 2.73 | 0.6 | 37 | 116 | 75 | 8.99 |
| L856062 | | 1.41 | 0.008 | 6.6 | 5.34 | 39 | <10 | 60 | 4.5 | 3 | 2.14 | 0.9 | 33 | 114 | 201 | 10.20 |
| L856063 | | 4.20 | <0.005 | 6.7 | 3.34 | 87 | <10 | 130 | 3.0 | <2 | 4.36 | 0.7 | 29 | 106 | 123 | 6.47 |
| L856064 | | 4.26 | <0.005 | 0.8 | 2.97 | 72 | 10 | 50 | 1.8 | 2 | 4.00 | 1.2 | 26 | 74 | 103 | 6.01 |
| L856065 | | 5.18 | 0.005 | 0.9 | 2.20 | 35 | <10 | 60 | 1.2 | <2 | 3.86 | 4.5 | 20 | 51 | 93 | 4.10 |
| L856066 | | 3.55 | 0.032 | 1.0 | 3.04 | 32 | <10 | 50 | 2.0 | <2 | 5.40 | 11.2 | 18 | 42 | 92 | 4.35 |
| L856067 | | 3.88 | 0.013 | 1.2 | 2.44 | 195 | <10 | 120 | 5.3 | 4 | 3.08 | 6.8 | 22 | 83 | 127 | 4.78 |
| L856068 | | <0.02 | 0.014 | 1.1 | 2.49 | 201 | <10 | 120 | 5.4 | 4 | 3.14 | 6.9 | 22 | 84 | 129 | 4.85 |
| L856069 | | 3.88 | 0.009 | 1.1 | 1.96 | 143 | <10 | 320 | 3.1 | <2 | 2.50 | 2.7 | 20 | 78 | 102 | 4.37 |
| L856070 | | 3.54 | 0.013 | 2.2 | 1.22 | 78 | <10 | 270 | 1.6 | 2 | 1.13 | 14.7 | 16 | 74 | 125 | 3.22 |
| L856071 | | 5.01 | 0.006 | 0.5 | 1.18 | 79 | <10 | 130 | 3.0 | <2 | 1.71 | 2.4 | 10 | 22 | 98 | 2.82 |
| L856072 | | 4.33 | <0.005 | 0.5 | 1.47 | 60 | <10 | 200 | 3.6 | <2 | 2.49 | 1.2 | 12 | 38 | 70 | 3.34 |
| L856073 | | 4.89 | <0.005 | 0.3 | 1.15 | 86 | <10 | 120 | 2.4 | <2 | 2.80 | 1.2 | 6 | 23 | 35 | 2.09 |
| L856074 | | 3.08 | <0.005 | 0.2 | 0.61 | 52 | <10 | 140 | 1.7 | 2 | 2.51 | 0.7 | 4 | 17 | 20 | 1.42 |
| L856075 | | 4.55 | <0.005 | 0.2 | 1.73 | 79 | <10 | 150 | 4.0 | <2 | 4.02 | 13.4 | 6 | 20 | 48 | 2.37 |
| L856076 | | 4.94 | 0.005 | 0.8 | 0.86 | 177 | <10 | 80 | 2.2 | <2 | 2.30 | 3.1 | 11 | 40 | 98 | 2.61 |
| L856077 | | 0.07 | 1.590 | 0.3 | 1.26 | 9 | <10 | 120 | <0.5 | <2 | 0.75 | <0.5 | 7 | 29 | 336 | 3.26 |



ALS Canada Ltd.
2103 Dollarton Hwy
North Vancouver BC V7H 0A7
Phone: 604 984 0221 Fax: 604 984 0218 www.alsglobal.com

To: GOLDEN PREDATOR CANADA CORP.
C/O PREDATOR MINING GROUP
888 DUNSMUIR STREET, 11TH FLOOR
VANCOUVER BC V6C 3K4

Page: 2 - B
Total # Pages: 4 (A - C)
Finalized Date: 25-NOV-2012
Account: GOPRED

Project: Brewery Creek

CERTIFICATE OF ANALYSIS WH12264108

| Sample Description | Method Analyte Units LOR | ME-ICP41 Ga ppm 10 | ME-ICP41 Hg ppm 1 | ME-ICP41 K % 0.01 | ME-ICP41 La ppm 10 | ME-ICP41 Mg % 0.01 | ME-ICP41 Mn ppm 5 | ME-ICP41 Mo ppm 1 | ME-ICP41 Na % 0.01 | ME-ICP41 Ni ppm 1 | ME-ICP41 P ppm 10 | ME-ICP41 Pb ppm 2 | ME-ICP41 S % 0.01 | ME-ICP41 Sb ppm 2 | ME-ICP41 Sc ppm 1 | ME-ICP41 Sr ppm 1 |
|--------------------|-----------------------------------|-----------------------------|----------------------------|----------------------------|-----------------------------|-----------------------------|----------------------------|----------------------------|-----------------------------|----------------------------|----------------------------|----------------------------|----------------------------|----------------------------|----------------------------|----------------------------|
| L856038 | | 10 | <1 | 0.40 | 20 | 0.85 | 134 | 3 | 0.08 | 29 | 2910 | 9 | 0.52 | 2 | 7 | 192 |
| L856039 | | 10 | <1 | 0.95 | 20 | 1.43 | 118 | 4 | 0.07 | 30 | 3320 | 21 | 0.63 | <2 | 15 | 177 |
| L856040 | | 10 | <1 | 0.92 | 20 | 1.43 | 91 | 5 | 0.07 | 20 | 2070 | 14 | 0.83 | <2 | 15 | 90 |
| L856041 | | 10 | <1 | 0.95 | 20 | 1.47 | 86 | 5 | 0.07 | 50 | 2180 | 11 | 0.67 | <2 | 19 | 112 |
| L856042 | | 20 | <1 | 1.11 | 10 | 2.02 | 156 | 3 | 0.06 | 91 | 2120 | 9 | 0.20 | <2 | 20 | 244 |
| L856043 | | 10 | <1 | 0.35 | 40 | 0.96 | 158 | 2 | 0.05 | 46 | 1500 | 19 | 0.02 | <2 | 7 | 189 |
| L856044 | | 10 | <1 | 0.33 | 30 | 0.91 | 185 | 2 | 0.07 | 19 | 1350 | 18 | 0.04 | <2 | 5 | 323 |
| L856045 | | 10 | <1 | 0.38 | 40 | 0.82 | 183 | 2 | 0.06 | 12 | 1180 | 17 | 0.04 | <2 | 4 | 164 |
| L856046 | | 10 | <1 | 0.40 | 40 | 0.81 | 191 | 2 | 0.06 | 11 | 1200 | 17 | 0.03 | <2 | 4 | 208 |
| L856047 | | 10 | <1 | 0.40 | 40 | 0.91 | 257 | 2 | 0.07 | 11 | 1250 | 18 | 0.03 | <2 | 5 | 160 |
| L856048 | | 10 | <1 | 0.33 | 40 | 0.86 | 211 | 2 | 0.06 | 10 | 1190 | 20 | 0.01 | <2 | 5 | 192 |
| L856049 | | 10 | <1 | 0.39 | 40 | 1.01 | 292 | 2 | 0.06 | 9 | 1210 | 19 | 0.01 | <2 | 6 | 142 |
| L856050 | | 10 | <1 | 0.43 | 30 | 1.01 | 273 | 2 | 0.06 | 10 | 1280 | 17 | 0.01 | <2 | 6 | 170 |
| L856051 | | 10 | <1 | 0.42 | 30 | 1.02 | 261 | 1 | 0.07 | 9 | 1260 | 13 | 0.01 | <2 | 5 | 272 |
| L856052 | | 10 | <1 | 0.29 | 30 | 0.74 | 197 | 1 | 0.07 | 8 | 1250 | 18 | <0.01 | <2 | 5 | 163 |
| L856053 | | 10 | <1 | 0.87 | 10 | 2.11 | 173 | 6 | 0.07 | 97 | 2370 | 16 | 1.50 | <2 | 18 | 126 |
| L856054 | | 10 | <1 | 0.87 | 10 | 2.06 | 130 | 3 | 0.06 | 102 | 2180 | 3 | 1.53 | <2 | 16 | 123 |
| L856055 | | 10 | <1 | 0.92 | 10 | 1.90 | 132 | 3 | 0.06 | 107 | 2160 | 2 | 1.70 | <2 | 16 | 78 |
| L856056 | | 10 | <1 | 0.98 | 10 | 2.13 | 196 | 4 | 0.07 | 105 | 2540 | 4 | 1.82 | <2 | 17 | 282 |
| L856057 | | 10 | <1 | 0.80 | 10 | 2.28 | 576 | 2 | 0.08 | 103 | 2400 | 6 | 3.64 | <2 | 18 | 491 |
| L856058 | | 10 | <1 | 0.81 | 10 | 2.27 | 589 | 3 | 0.08 | 103 | 2360 | 7 | 3.64 | <2 | 18 | 496 |
| L856059 | | 20 | <1 | 1.14 | 10 | 3.17 | 606 | 4 | 0.12 | 95 | 2140 | 17 | 2.88 | 2 | 23 | 337 |
| L856060 | | 20 | <1 | 1.27 | 10 | 3.62 | 662 | 6 | 0.13 | 106 | 2490 | 9 | 4.09 | <2 | 21 | 403 |
| L856061 | | 20 | <1 | 1.24 | 30 | 3.40 | 672 | 7 | 0.12 | 76 | 1990 | 23 | 2.15 | 2 | 19 | 198 |
| L856062 | | 20 | <1 | 1.67 | 30 | 3.86 | 608 | 8 | 0.08 | 69 | 2520 | 32 | 1.52 | 2 | 23 | 83 |
| L856063 | | 10 | <1 | 0.43 | 20 | 1.47 | 486 | 6 | 0.04 | 88 | 2390 | 29 | 0.95 | <2 | 16 | 118 |
| L856064 | | 10 | <1 | 0.47 | 20 | 1.18 | 342 | 8 | 0.08 | 90 | 3470 | 19 | 2.33 | 4 | 9 | 199 |
| L856065 | | 10 | <1 | 0.23 | 20 | 1.11 | 465 | 19 | 0.06 | 117 | 1020 | 21 | 1.75 | 5 | 7 | 313 |
| L856066 | | 10 | <1 | 0.28 | 20 | 1.17 | 665 | 47 | 0.17 | 99 | 2130 | 16 | 1.95 | 2 | 6 | 866 |
| L856067 | | 10 | <1 | 0.26 | 90 | 0.84 | 338 | 58 | 0.04 | 134 | 1140 | 40 | 1.25 | 10 | 10 | 515 |
| L856068 | | 10 | <1 | 0.26 | 90 | 0.85 | 344 | 60 | 0.04 | 133 | 1140 | 43 | 1.24 | 13 | 10 | 535 |
| L856069 | | 10 | <1 | 0.43 | 50 | 1.02 | 282 | 18 | 0.02 | 83 | 2910 | 21 | 0.71 | 10 | 9 | 159 |
| L856070 | | 10 | <1 | 0.27 | 20 | 0.56 | 170 | 23 | 0.05 | 118 | 1030 | 37 | 1.01 | 11 | 7 | 97 |
| L856071 | | <10 | <1 | 0.20 | 70 | 0.36 | 249 | 5 | 0.05 | 30 | 1480 | 25 | 0.36 | 8 | 3 | 307 |
| L856072 | | 10 | <1 | 0.33 | 70 | 0.67 | 395 | 2 | 0.05 | 24 | 1660 | 20 | 0.09 | 8 | 5 | 320 |
| L856073 | | <10 | <1 | 0.23 | 50 | 0.57 | 348 | 2 | 0.03 | 15 | 1770 | 22 | 0.12 | 4 | 4 | 283 |
| L856074 | | <10 | <1 | 0.25 | 50 | 0.32 | 304 | 2 | 0.04 | 17 | 2310 | 17 | 0.04 | <2 | 3 | 312 |
| L856075 | | 10 | <1 | 0.25 | 70 | 0.62 | 403 | 2 | 0.02 | 22 | 2800 | 18 | 0.12 | 7 | 4 | 463 |
| L856076 | | <10 | <1 | 0.19 | 110 | 0.63 | 375 | 3 | 0.03 | 163 | 3810 | 20 | 0.29 | 23 | 3 | 486 |
| L856077 | | <10 | <1 | 0.10 | 10 | 0.56 | 421 | 21 | 0.08 | 34 | 550 | 8 | 0.08 | <2 | 4 | 35 |



ALS Canada Ltd.
 2103 Dollarton Hwy
 North Vancouver BC V7H 0A7
 Phone: 604 984 0221 Fax: 604 984 0218 www.alsglobal.com

To: GOLDEN PREDATOR CANADA CORP.
 C/O PREDATOR MINING GROUP
 888 DUNSMUIR STREET, 11TH FLOOR
 VANCOUVER BC V6C 3K4

Page: 2 - C
 Total # Pages: 4 (A - C)
 Finalized Date: 25-NOV-2012
 Account: GOPRED

Project: Brewery Creek

CERTIFICATE OF ANALYSIS WH12264108

| Sample Description | Method Analyte Units LOR | ME-ICP41 | ME-ICP41 | ME-ICP41 | ME-ICP41 | ME-ICP41 | ME-ICP41 | ME-ICP41 |
|--------------------|-----------------------------------|----------|----------|----------|----------|----------|----------|----------|
| | | Th | Ti | Ti | U | V | W | Zn |
| | | ppm | % | ppm | ppm | ppm | ppm | ppm |
| | | 20 | 0.01 | 10 | 10 | 1 | 10 | 2 |
| L856038 | | <20 | 0.10 | <10 | <10 | 124 | <10 | 72 |
| L856039 | | 20 | 0.26 | <10 | 10 | 251 | <10 | 71 |
| L856040 | | <20 | 0.24 | <10 | <10 | 255 | <10 | 57 |
| L856041 | | <20 | 0.28 | <10 | <10 | 314 | <10 | 54 |
| L856042 | | <20 | 0.25 | <10 | 10 | 273 | <10 | 86 |
| L856043 | | 30 | 0.20 | <10 | <10 | 73 | <10 | 54 |
| L856044 | | 30 | 0.19 | <10 | <10 | 70 | <10 | 41 |
| L856045 | | 30 | 0.21 | <10 | <10 | 64 | <10 | 41 |
| L856046 | | 30 | 0.22 | <10 | <10 | 66 | <10 | 42 |
| L856047 | | 30 | 0.23 | <10 | <10 | 73 | <10 | 44 |
| L856048 | | 30 | 0.20 | <10 | <10 | 68 | <10 | 40 |
| L856049 | | 30 | 0.23 | <10 | <10 | 72 | <10 | 42 |
| L856050 | | 30 | 0.25 | <10 | <10 | 77 | <10 | 44 |
| L856051 | | 30 | 0.25 | <10 | <10 | 75 | <10 | 39 |
| L856052 | | 30 | 0.18 | <10 | <10 | 58 | <10 | 36 |
| L856053 | | <20 | 0.20 | <10 | <10 | 311 | <10 | 69 |
| L856054 | | <20 | 0.23 | <10 | <10 | 257 | <10 | 83 |
| L856055 | | <20 | 0.30 | <10 | <10 | 293 | <10 | 108 |
| L856056 | | <20 | 0.36 | <10 | <10 | 237 | <10 | 93 |
| L856057 | | <20 | 0.40 | <10 | <10 | 197 | <10 | 83 |
| L856058 | | <20 | 0.41 | <10 | <10 | 201 | <10 | 83 |
| L856059 | | <20 | 0.48 | <10 | <10 | 252 | <10 | 124 |
| L856060 | | <20 | 0.50 | <10 | 10 | 255 | <10 | 90 |
| L856061 | | 40 | 0.49 | <10 | <10 | 265 | <10 | 145 |
| L856062 | | 20 | 0.52 | <10 | 10 | 311 | 30 | 252 |
| L856063 | | <20 | 0.13 | <10 | 10 | 283 | 40 | 93 |
| L856064 | | <20 | 0.13 | <10 | 10 | 235 | <10 | 152 |
| L856065 | | <20 | 0.09 | <10 | 10 | 433 | <10 | 459 |
| L856066 | | <20 | 0.19 | <10 | 10 | 336 | <10 | 1100 |
| L856067 | | 40 | 0.18 | <10 | 20 | 624 | <10 | 594 |
| L856068 | | 40 | 0.18 | <10 | 20 | 630 | <10 | 609 |
| L856069 | | 20 | 0.20 | <10 | 10 | 458 | <10 | 330 |
| L856070 | | <20 | 0.15 | <10 | 10 | 583 | <10 | 1015 |
| L856071 | | 20 | 0.16 | <10 | 10 | 133 | <10 | 232 |
| L856072 | | 20 | 0.16 | <10 | 10 | 140 | <10 | 182 |
| L856073 | | <20 | 0.07 | <10 | <10 | 197 | <10 | 124 |
| L856074 | | <20 | 0.04 | <10 | <10 | 179 | <10 | 68 |
| L856075 | | 20 | 0.05 | <10 | 10 | 220 | <10 | 600 |
| L856076 | | 30 | 0.06 | <10 | 10 | 689 | <10 | 128 |
| L856077 | | <20 | 0.12 | <10 | <10 | 57 | <10 | 49 |



ALS Canada Ltd.
2103 Dollarton Hwy
North Vancouver BC V7H 0A7
Phone: 604 984 0221 Fax: 604 984 0218 www.alsglobal.com

To: GOLDEN PREDATOR CANADA CORP.
C/O PREDATOR MINING GROUP
888 DUNSMUIR STREET, 11TH FLOOR
VANCOUVER BC V6C 3K4

Page: 3 - A
Total # Pages: 4 (A - C)
Finalized Date: 25-NOV-2012
Account: GOPRED

Project: Brewery Creek

CERTIFICATE OF ANALYSIS WH12264108

| Sample Description | Method Analyte Units LOR | WEI-21 Recvd Wt. kg | Au-AA23 Au ppm | ME-ICP41 Ag ppm | ME-ICP41 Al % | ME-ICP41 As ppm | ME-ICP41 B ppm | ME-ICP41 Ba ppm | ME-ICP41 Be ppm | ME-ICP41 Bi ppm | ME-ICP41 Ca % | ME-ICP41 Cd ppm | ME-ICP41 Co ppm | ME-ICP41 Cr ppm | ME-ICP41 Cu ppm | ME-ICP41 Fe % |
|--------------------|-----------------------------------|---------------------------|----------------------|-----------------------|---------------------|-----------------------|----------------------|-----------------------|-----------------------|-----------------------|---------------------|-----------------------|-----------------------|-----------------------|-----------------------|---------------------|
| | | 0.02 | 0.005 | 0.2 | 0.01 | 2 | 10 | 10 | 0.5 | 2 | 0.01 | 0.5 | 1 | 1 | 1 | 0.01 |
| L856078 | | 6.37 | <0.005 | 0.7 | 0.88 | 30 | <10 | 310 | 2.3 | <2 | 3.58 | 3.0 | 13 | 39 | 117 | 2.67 |
| L856079 | | 3.45 | <0.005 | 1.0 | 0.79 | 44 | <10 | 70 | 1.9 | <2 | 2.09 | 1.7 | 15 | 35 | 117 | 2.60 |
| L856080 | | 5.95 | <0.005 | 0.3 | 1.08 | 51 | <10 | 240 | 2.7 | 2 | 3.92 | 0.5 | 14 | 52 | 79 | 3.06 |
| L856081 | | 3.81 | 0.164 | 1.4 | 1.21 | 5190 | <10 | 150 | 2.9 | 30 | 3.23 | <0.5 | 22 | 33 | 384 | 4.44 |
| L856082 | | 4.47 | 0.010 | 0.5 | 1.06 | 32 | <10 | 200 | 2.3 | 3 | 2.04 | <0.5 | 15 | 48 | 155 | 3.19 |
| L856083 | | 6.08 | 0.013 | 0.7 | 1.19 | 152 | <10 | 160 | 3.1 | 6 | 2.94 | 1.0 | 15 | 63 | 207 | 3.55 |
| L856084 | | 5.62 | 0.047 | 0.4 | 1.77 | 601 | <10 | 170 | 4.7 | 2 | 3.49 | <0.5 | 17 | 85 | 75 | 4.17 |
| L856085 | | 5.13 | 0.015 | 0.4 | 1.34 | 178 | <10 | 300 | 3.0 | <2 | 3.45 | 0.6 | 16 | 84 | 55 | 3.25 |
| L856086 | | 0.67 | <0.005 | 0.2 | 0.03 | 3 | <10 | 10 | <0.5 | <2 | 19.2 | <0.5 | 1 | <1 | 2 | 0.45 |
| L856087 | | 5.80 | 0.066 | 0.4 | 1.35 | 1155 | <10 | 330 | 2.5 | <2 | 3.05 | <0.5 | 17 | 88 | 73 | 3.36 |
| L856088 | | 5.65 | 0.014 | 0.3 | 1.48 | 407 | <10 | 740 | 2.8 | 2 | 2.49 | 0.5 | 17 | 89 | 62 | 3.25 |
| L856089 | | 7.81 | <0.005 | 0.2 | 1.31 | 79 | <10 | 270 | 2.8 | <2 | 2.82 | <0.5 | 16 | 86 | 37 | 2.97 |
| L856090 | | 3.01 | 0.010 | 0.4 | 1.34 | 345 | 10 | 270 | 3.0 | <2 | 2.38 | <0.5 | 15 | 80 | 90 | 3.05 |
| L856091 | | 5.67 | <0.005 | 0.4 | 1.24 | 325 | <10 | 210 | 1.8 | <2 | 1.93 | 0.6 | 16 | 80 | 68 | 2.74 |
| L856092 | | 6.41 | 0.103 | 1.0 | 1.20 | 1230 | <10 | 180 | 3.2 | 3 | 2.29 | 1.3 | 13 | 83 | 46 | 2.74 |
| L856093 | | 4.97 | 0.098 | 1.6 | 1.01 | 1025 | <10 | 130 | 3.5 | 2 | 1.41 | 1.0 | 9 | 55 | 220 | 2.19 |
| L856094 | | 5.42 | 0.029 | 0.4 | 1.62 | 157 | <10 | 370 | 4.0 | <2 | 2.28 | <0.5 | 16 | 100 | 40 | 3.23 |
| L856095 | | 5.41 | <0.005 | 0.2 | 1.97 | 29 | 10 | 350 | 2.4 | <2 | 1.66 | <0.5 | 14 | 67 | 29 | 2.71 |
| L856096 | | 2.38 | <0.005 | 0.2 | 1.64 | 55 | 10 | 310 | 2.2 | <2 | 1.96 | <0.5 | 16 | 84 | 17 | 3.22 |
| L856097 | | 3.07 | <0.005 | 0.2 | 1.65 | 52 | 10 | 330 | 2.1 | <2 | 1.98 | <0.5 | 17 | 84 | 16 | 3.26 |
| L856098 | | 5.42 | <0.005 | 0.6 | 1.92 | 32 | 10 | 310 | 2.2 | <2 | 1.66 | 0.5 | 16 | 76 | 47 | 3.04 |
| L856099 | | 6.01 | 0.006 | 0.2 | 1.97 | 78 | 10 | 350 | 2.2 | <2 | 1.33 | <0.5 | 15 | 73 | 44 | 2.84 |
| L856100 | | 2.54 | <0.005 | <0.2 | 1.84 | 19 | 10 | 340 | 1.9 | <2 | 1.58 | <0.5 | 13 | 65 | 28 | 2.60 |
| L856101 | | 6.10 | <0.005 | <0.2 | 1.88 | 41 | 10 | 330 | 1.5 | <2 | 1.13 | <0.5 | 13 | 62 | 29 | 2.58 |
| L856102 | | 4.82 | <0.005 | <0.2 | 1.80 | 57 | 10 | 310 | 1.3 | <2 | 1.28 | <0.5 | 14 | 71 | 29 | 2.73 |
| L856103 | | 6.16 | 0.010 | <0.2 | 2.06 | 158 | 10 | 310 | 1.6 | 2 | 1.27 | <0.5 | 13 | 59 | 36 | 2.57 |
| L856104 | | 5.53 | <0.005 | <0.2 | 1.79 | 43 | 10 | 320 | 1.2 | <2 | 1.13 | <0.5 | 14 | 62 | 35 | 2.58 |
| L856105 | | 6.28 | <0.005 | 0.2 | 1.78 | 52 | 10 | 360 | 1.5 | <2 | 1.51 | <0.5 | 15 | 65 | 41 | 2.68 |
| L856106 | | 6.26 | <0.005 | <0.2 | 1.81 | 26 | 10 | 420 | 1.8 | <2 | 1.57 | <0.5 | 14 | 69 | 29 | 2.80 |
| L856107 | | 6.55 | 0.009 | 0.2 | 1.80 | 28 | 10 | 390 | 1.5 | <2 | 1.48 | <0.5 | 14 | 68 | 52 | 2.77 |
| L856108 | | 5.95 | 0.035 | 0.4 | 1.58 | 241 | 20 | 350 | 0.8 | <2 | 1.18 | <0.5 | 15 | 65 | 48 | 2.57 |
| L856109 | | <0.02 | 0.046 | 0.4 | 1.54 | 276 | 20 | 350 | 0.8 | 2 | 1.14 | <0.5 | 15 | 63 | 46 | 2.52 |
| L856110 | | 5.95 | 0.028 | 0.2 | 1.74 | 120 | 20 | 350 | 1.0 | <2 | 1.42 | <0.5 | 14 | 66 | 47 | 2.59 |
| L856111 | | 5.98 | 0.008 | 0.4 | 1.51 | 56 | 20 | 400 | 1.3 | <2 | 1.44 | <0.5 | 14 | 73 | 62 | 2.69 |
| L856112 | | 5.87 | 0.013 | 0.9 | 1.64 | 226 | 30 | 490 | 3.2 | <2 | 1.82 | <0.5 | 16 | 91 | 58 | 3.08 |
| L856113 | | 6.25 | 0.157 | 0.7 | 2.03 | 332 | 70 | 510 | 2.4 | 5 | 1.32 | <0.5 | 14 | 72 | 65 | 2.56 |
| L856114 | | 5.03 | 0.022 | <0.2 | 1.33 | 255 | 60 | 340 | 1.1 | <2 | 0.75 | <0.5 | 13 | 73 | 41 | 2.76 |
| L856115 | | 5.75 | 0.122 | 0.2 | 1.51 | 704 | 70 | 230 | 2.1 | 2 | 0.97 | <0.5 | 12 | 62 | 46 | 2.67 |
| L856116 | | 6.84 | 0.015 | 0.2 | 1.61 | 85 | 170 | 220 | 2.6 | <2 | 1.13 | <0.5 | 13 | 62 | 49 | 2.73 |
| L856117 | | 7.03 | 0.034 | 0.3 | 1.55 | 412 | 180 | 250 | 2.5 | 2 | 1.03 | <0.5 | 12 | 60 | 53 | 2.74 |



ALS Canada Ltd.
 2103 Dollarton Hwy
 North Vancouver BC V7H 0A7
 Phone: 604 984 0221 Fax: 604 984 0218 www.alsglobal.com

To: GOLDEN PREDATOR CANADA CORP.
 C/O PREDATOR MINING GROUP
 888 DUNSMUIR STREET, 11TH FLOOR
 VANCOUVER BC V6C 3K4

Page: 3 - B
 Total # Pages: 4 (A - C)
 Finalized Date: 25-NOV-2012
 Account: GOPRED

Project: Brewery Creek

CERTIFICATE OF ANALYSIS WH12264108

| Sample Description | Method Analyte Units LOR | ME-ICP41 Ga ppm 10 | ME-ICP41 Hg ppm 1 | ME-ICP41 K % 0.01 | ME-ICP41 La ppm 10 | ME-ICP41 Mg % 0.01 | ME-ICP41 Mn ppm 5 | ME-ICP41 Mo ppm 1 | ME-ICP41 Na % 0.01 | ME-ICP41 Ni ppm 1 | ME-ICP41 P ppm 10 | ME-ICP41 Pb ppm 2 | ME-ICP41 S % 0.01 | ME-ICP41 Sb ppm 2 | ME-ICP41 Sc ppm 1 | ME-ICP41 Sr ppm 1 |
|--------------------|-----------------------------------|-----------------------------|----------------------------|----------------------------|-----------------------------|-----------------------------|----------------------------|----------------------------|-----------------------------|----------------------------|----------------------------|----------------------------|----------------------------|----------------------------|----------------------------|----------------------------|
| L856078 | | <10 | <1 | 0.35 | 110 | 0.70 | 391 | 4 | 0.05 | 179 | 4820 | 21 | 0.25 | 8 | 2 | 573 |
| L856079 | | <10 | <1 | 0.16 | 70 | 0.52 | 327 | 4 | 0.03 | 265 | 2280 | 15 | 0.34 | 25 | 2 | 364 |
| L856080 | | 10 | <1 | 0.48 | 80 | 1.17 | 468 | 2 | 0.04 | 39 | 2990 | 12 | 0.11 | 8 | 5 | 408 |
| L856081 | | 10 | <1 | 0.23 | 40 | 1.28 | 519 | 178 | 0.02 | 37 | 1870 | 10 | 0.85 | 9 | 6 | 286 |
| L856082 | | 10 | <1 | 0.42 | 60 | 1.33 | 473 | 2 | 0.04 | 22 | 1790 | 12 | 0.09 | 2 | 4 | 349 |
| L856083 | | 10 | <1 | 0.35 | 60 | 1.57 | 530 | 9 | 0.03 | 31 | 2490 | 15 | 0.14 | 2 | 7 | 327 |
| L856084 | | 10 | <1 | 0.47 | 80 | 2.30 | 631 | 3 | 0.02 | 19 | 2300 | 48 | 0.18 | 4 | 10 | 248 |
| L856085 | | 10 | <1 | 0.72 | 70 | 1.80 | 554 | 3 | 0.03 | 10 | 2590 | 32 | 0.10 | 4 | 6 | 358 |
| L856086 | | <10 | <1 | 0.02 | <10 | 11.70 | 183 | 1 | <0.01 | 1 | 200 | 2 | 0.01 | <2 | <1 | 46 |
| L856087 | | 10 | <1 | 0.88 | 70 | 1.78 | 578 | 1 | 0.03 | 10 | 2660 | 47 | 0.11 | 5 | 5 | 352 |
| L856088 | | 10 | <1 | 1.03 | 80 | 1.51 | 506 | 2 | 0.04 | 12 | 2700 | 52 | 0.08 | 2 | 5 | 785 |
| L856089 | | 10 | <1 | 0.99 | 70 | 1.44 | 478 | 2 | 0.03 | 10 | 2530 | 53 | 0.05 | 4 | 6 | 286 |
| L856090 | | 10 | <1 | 0.93 | 80 | 1.39 | 475 | 2 | 0.03 | 10 | 2510 | 63 | 0.07 | 2 | 5 | 340 |
| L856091 | | 10 | <1 | 0.92 | 70 | 1.57 | 397 | 1 | 0.04 | 12 | 2650 | 49 | 0.15 | 3 | 4 | 260 |
| L856092 | | 10 | <1 | 0.67 | 70 | 1.52 | 431 | 3 | 0.03 | 10 | 2240 | 96 | 0.15 | 6 | 5 | 231 |
| L856093 | | 10 | <1 | 0.45 | 80 | 1.05 | 291 | 13 | 0.04 | 6 | 1400 | 52 | 0.21 | 6 | 4 | 157 |
| L856094 | | 10 | <1 | 0.82 | 70 | 1.80 | 491 | 2 | 0.03 | 11 | 2390 | 69 | 0.11 | 2 | 7 | 600 |
| L856095 | | 10 | <1 | 1.28 | 70 | 1.32 | 392 | 2 | 0.10 | 10 | 2440 | 81 | 0.06 | 2 | 2 | 451 |
| L856096 | | 10 | <1 | 1.40 | 80 | 1.58 | 474 | 1 | 0.05 | 10 | 2780 | 67 | 0.03 | 2 | 3 | 402 |
| L856097 | | 10 | <1 | 1.50 | 80 | 1.58 | 488 | 1 | 0.05 | 11 | 2640 | 67 | 0.03 | <2 | 3 | 442 |
| L856098 | | 10 | <1 | 1.51 | 70 | 1.51 | 447 | 1 | 0.13 | 11 | 2720 | 114 | 0.05 | <2 | 2 | 344 |
| L856099 | | 10 | <1 | 1.49 | 80 | 1.42 | 402 | 1 | 0.17 | 11 | 2660 | 75 | 0.05 | 2 | 2 | 336 |
| L856100 | | 10 | <1 | 1.35 | 70 | 1.28 | 365 | 1 | 0.12 | 9 | 2640 | 47 | 0.04 | <2 | 1 | 256 |
| L856101 | | 10 | <1 | 1.37 | 70 | 1.23 | 331 | 1 | 0.18 | 9 | 2570 | 41 | 0.05 | <2 | 1 | 237 |
| L856102 | | 10 | <1 | 1.46 | 70 | 1.30 | 375 | 1 | 0.18 | 10 | 2600 | 69 | 0.04 | <2 | 2 | 259 |
| L856103 | | 10 | <1 | 1.37 | 70 | 1.19 | 339 | 2 | 0.21 | 9 | 2440 | 51 | 0.07 | <2 | 1 | 258 |
| L856104 | | 10 | <1 | 1.31 | 70 | 1.16 | 337 | 2 | 0.12 | 10 | 2520 | 34 | 0.09 | <2 | 2 | 213 |
| L856105 | | 10 | <1 | 1.11 | 60 | 1.16 | 351 | 2 | 0.13 | 11 | 2530 | 27 | 0.15 | <2 | 2 | 225 |
| L856106 | | 10 | <1 | 0.84 | 70 | 0.81 | 300 | 3 | 0.23 | 11 | 2600 | 17 | 0.16 | <2 | 2 | 282 |
| L856107 | | 10 | <1 | 0.96 | 60 | 0.92 | 304 | 2 | 0.20 | 10 | 2590 | 12 | 0.18 | 2 | 2 | 269 |
| L856108 | | 10 | <1 | 1.15 | 60 | 1.08 | 293 | 1 | 0.13 | 13 | 2620 | 28 | 0.22 | <2 | 2 | 202 |
| L856109 | | 10 | <1 | 1.13 | 60 | 1.05 | 288 | 2 | 0.13 | 12 | 2530 | 27 | 0.21 | 2 | 2 | 196 |
| L856110 | | 10 | <1 | 1.28 | 60 | 1.11 | 326 | 1 | 0.24 | 11 | 2590 | 30 | 0.13 | <2 | 2 | 229 |
| L856111 | | 10 | <1 | 1.35 | 70 | 1.22 | 360 | 1 | 0.15 | 12 | 2660 | 46 | 0.08 | <2 | 2 | 164 |
| L856112 | | 10 | <1 | 1.63 | 80 | 1.59 | 472 | <1 | 0.10 | 13 | 2760 | 115 | 0.03 | <2 | 2 | 241 |
| L856113 | | 10 | 1 | 1.31 | 70 | 1.20 | 353 | 1 | 0.32 | 13 | 2570 | 60 | 0.07 | 2 | 1 | 306 |
| L856114 | | 10 | <1 | 1.30 | 50 | 1.07 | 374 | 2 | 0.09 | 17 | 1670 | 20 | 0.04 | 2 | 1 | 112 |
| L856115 | | 10 | <1 | 1.07 | 50 | 0.99 | 400 | 3 | 0.13 | 16 | 1570 | 20 | 0.06 | 3 | 2 | 113 |
| L856116 | | 10 | <1 | 1.00 | 60 | 1.03 | 390 | 4 | 0.14 | 17 | 1630 | 17 | 0.03 | 4 | 2 | 118 |
| L856117 | | 10 | <1 | 1.15 | 60 | 1.05 | 402 | 4 | 0.16 | 17 | 1650 | 21 | 0.06 | 3 | 2 | 135 |



ALS Canada Ltd.
2103 Dollarton Hwy
North Vancouver BC V7H 0A7
Phone: 604 984 0221 Fax: 604 984 0218 www.alsglobal.com

To: GOLDEN PREDATOR CANADA CORP.
C/O PREDATOR MINING GROUP
888 DUNSMUIR STREET, 11TH FLOOR
VANCOUVER BC V6C 3K4

Page: 3 - C
Total # Pages: 4 (A - C)
Finalized Date: 25-NOV-2012
Account: GOPRED

Project: Brewery Creek

CERTIFICATE OF ANALYSIS WH12264108

| Sample Description | Method Analyte Units LOR | ME-ICP41 | ME-ICP41 | ME-ICP41 | ME-ICP41 | ME-ICP41 | ME-ICP41 |
|--------------------|-----------------------------------|----------|----------|----------|----------|----------|----------|
| | | Th | Ti | Ti | U | V | Zn |
| | | ppm | % | ppm | ppm | ppm | ppm |
| | | 20 | 0.01 | 10 | 10 | 1 | 2 |
| L856078 | | 30 | 0.15 | <10 | 20 | 416 | <10 |
| L856079 | | 20 | 0.08 | <10 | 10 | 516 | <10 |
| L856080 | | 20 | 0.27 | <10 | 20 | 140 | <10 |
| L856081 | | <20 | 0.21 | <10 | 20 | 158 | <10 |
| L856082 | | 20 | 0.29 | <10 | 10 | 93 | <10 |
| L856083 | | 20 | 0.31 | <10 | <10 | 175 | <10 |
| L856084 | | 40 | 0.29 | <10 | 10 | 124 | <10 |
| L856085 | | 30 | 0.24 | <10 | <10 | 97 | <10 |
| L856086 | | <20 | <0.01 | <10 | <10 | 2 | <10 |
| L856087 | | 30 | 0.25 | <10 | 10 | 97 | <10 |
| L856088 | | 40 | 0.25 | <10 | 10 | 80 | <10 |
| L856089 | | 40 | 0.22 | <10 | 10 | 86 | <10 |
| L856090 | | 50 | 0.23 | <10 | 10 | 81 | <10 |
| L856091 | | 30 | 0.23 | <10 | <10 | 66 | <10 |
| L856092 | | 40 | 0.21 | <10 | 10 | 71 | <10 |
| L856093 | | 70 | 0.14 | <10 | 20 | 56 | <10 |
| L856094 | | 40 | 0.26 | <10 | 10 | 98 | <10 |
| L856095 | | 50 | 0.26 | <10 | 10 | 66 | <10 |
| L856096 | | 50 | 0.27 | <10 | 10 | 82 | <10 |
| L856097 | | 50 | 0.27 | <10 | 10 | 79 | <10 |
| L856098 | | 40 | 0.28 | <10 | 10 | 74 | <10 |
| L856099 | | 50 | 0.27 | <10 | 10 | 72 | <10 |
| L856100 | | 40 | 0.25 | <10 | 10 | 67 | <10 |
| L856101 | | 50 | 0.25 | <10 | 10 | 61 | <10 |
| L856102 | | 40 | 0.26 | <10 | 10 | 66 | <10 |
| L856103 | | 60 | 0.25 | <10 | 10 | 60 | <10 |
| L856104 | | 40 | 0.24 | <10 | 10 | 66 | <10 |
| L856105 | | 30 | 0.24 | <10 | <10 | 73 | <10 |
| L856106 | | 30 | 0.27 | <10 | 10 | 101 | <10 |
| L856107 | | 20 | 0.24 | <10 | <10 | 95 | <10 |
| L856108 | | 20 | 0.19 | <10 | <10 | 72 | <10 |
| L856109 | | 20 | 0.18 | <10 | <10 | 70 | <10 |
| L856110 | | 30 | 0.22 | <10 | 10 | 73 | <10 |
| L856111 | | 30 | 0.25 | <10 | <10 | 76 | <10 |
| L856112 | | 50 | 0.29 | <10 | 20 | 84 | <10 |
| L856113 | | 40 | 0.25 | <10 | 10 | 68 | <10 |
| L856114 | | 40 | 0.31 | <10 | 10 | 79 | <10 |
| L856115 | | 40 | 0.29 | <10 | 20 | 71 | <10 |
| L856116 | | 50 | 0.29 | <10 | 20 | 76 | <10 |
| L856117 | | 50 | 0.29 | <10 | 20 | 77 | <10 |

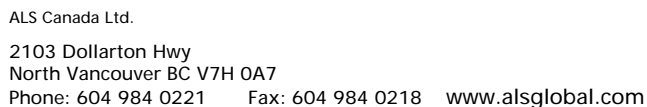

Page: 4 - A
Total # Pages: 4 (A - C)
Finalized Date: 25-NOV-2012
Account: GOPRED

CERTIFICATE OF ANALYSIS WH12264108

| Sample Description | Method Analyte Units LOR | WEI-21 | Au-AA23 | ME-ICP41 | ME-ICP41 | ME-ICP41 | ME-ICP41 | ME-ICP41 | ME-ICP41 | ME-ICP41 | ME-ICP41 | ME-ICP41 | ME-ICP41 | ME-ICP41 | ME-ICP41 | ME-ICP41 |
|--------------------|--------------------------|-----------|---------|----------|----------|----------|----------|----------|----------|----------|----------|----------|----------|----------|----------|----------|
| | | Recvd Wt. | Au | Ag | Al | As | B | Ba | Be | Bi | Ca | Cd | Co | Cr | Cu | Fe |
| | | kg | ppm | ppm | % | ppm | ppm | ppm | ppm | ppm | % | ppm | ppm | ppm | ppm | % |
| | | 0.02 | 0.005 | 0.2 | 0.01 | 2 | 10 | 10 | 0.5 | 2 | 0.01 | 0.5 | 1 | 1 | 1 | 0.01 |
| L856118 | | 6.12 | 0.024 | <0.2 | 1.51 | 421 | 70 | 280 | 1.3 | 2 | 0.93 | <0.5 | 12 | 50 | 32 | 2.81 |
| L856119 | | <0.02 | 0.020 | <0.2 | 1.41 | 369 | 70 | 250 | 1.3 | <2 | 0.93 | <0.5 | 12 | 50 | 33 | 2.66 |
| L856120 | | 6.05 | 0.025 | <0.2 | 1.57 | 297 | 100 | 230 | 1.9 | <2 | 1.01 | <0.5 | 13 | 62 | 38 | 2.83 |
| L856121 | | 6.19 | 0.016 | <0.2 | 1.60 | 309 | 30 | 240 | 1.9 | <2 | 1.11 | <0.5 | 13 | 59 | 40 | 2.86 |
| L856122 | | 5.35 | <0.005 | <0.2 | 1.50 | 40 | 60 | 260 | 1.7 | <2 | 1.07 | <0.5 | 13 | 64 | 35 | 2.88 |
| L856123 | | 4.23 | 0.009 | <0.2 | 1.49 | 58 | 10 | 320 | 1.2 | <2 | 1.08 | <0.5 | 14 | 83 | 35 | 2.89 |
| L856124 | | 6.51 | <0.005 | <0.2 | 1.30 | 42 | 10 | 320 | 1.7 | <2 | 1.04 | <0.5 | 12 | 72 | 43 | 2.67 |
| L856125 | | 6.37 | 0.020 | <0.2 | 1.14 | 269 | 10 | 160 | 2.3 | <2 | 1.07 | <0.5 | 10 | 61 | 39 | 2.62 |
| L856126 | | 4.64 | 0.036 | 0.3 | 1.18 | 1000 | 10 | 150 | 2.7 | <2 | 1.18 | <0.5 | 11 | 63 | 44 | 2.73 |
| L856127 | | 8.02 | 0.071 | 0.3 | 1.18 | 710 | 10 | 180 | 2.5 | 2 | 1.19 | <0.5 | 11 | 64 | 42 | 2.68 |
| L856128 | | 0.53 | <0.005 | <0.2 | 0.03 | <2 | <10 | 10 | <0.5 | <2 | 21.0 | <0.5 | 1 | <1 | <1 | 0.44 |
| L856129 | | 6.31 | 0.068 | <0.2 | 1.17 | 729 | 10 | 140 | 2.9 | <2 | 1.68 | <0.5 | 11 | 62 | 43 | 2.63 |
| L856130 | | 4.39 | 0.076 | <0.2 | 1.17 | 1350 | 10 | 150 | 2.8 | 2 | 1.22 | <0.5 | 12 | 61 | 43 | 2.74 |
| L856131 | | 5.45 | 0.015 | <0.2 | 1.16 | 23 | 10 | 180 | 2.4 | <2 | 1.11 | <0.5 | 11 | 61 | 38 | 2.75 |
| L856132 | | 6.24 | 0.010 | <0.2 | 1.17 | 206 | 30 | 160 | 3.3 | <2 | 1.33 | <0.5 | 11 | 56 | 41 | 2.80 |
| L856133 | | 6.21 | 0.007 | <0.2 | 1.26 | 89 | 10 | 190 | 2.6 | 2 | 1.54 | <0.5 | 11 | 63 | 46 | 2.80 |
| L856134 | | 5.94 | 1.380 | 0.2 | 1.12 | 3620 | <10 | 240 | 2.4 | 4 | 1.98 | <0.5 | 11 | 62 | 33 | 2.54 |
| L856135 | | 6.01 | 0.027 | <0.2 | 0.99 | 169 | 10 | 280 | 1.4 | <2 | 0.89 | <0.5 | 8 | 56 | 29 | 2.10 |
| L856136 | | 6.57 | 0.222 | <0.2 | 1.03 | 1620 | 10 | 280 | 1.3 | 5 | 1.23 | <0.5 | 10 | 62 | 35 | 2.34 |
| L856137 | | 3.15 | 0.159 | <0.2 | 0.92 | 1565 | <10 | 220 | 1.8 | 2 | 1.23 | <0.5 | 8 | 35 | 29 | 2.33 |
| L856138 | | 0.07 | 0.451 | <0.2 | 0.57 | 548 | <10 | 1230 | <0.5 | <2 | 0.64 | <0.5 | 2 | 94 | 9 | 5.83 |
| L856139 | | 5.43 | 0.128 | 0.2 | 0.91 | 1710 | <10 | 250 | 1.5 | 3 | 1.08 | <0.5 | 10 | 22 | 52 | 2.37 |
| L856140 | | 3.01 | 0.026 | 0.2 | 1.18 | 287 | <10 | 240 | 2.1 | <2 | 1.51 | <0.5 | 12 | 27 | 32 | 2.75 |
| L856141 | | 5.36 | 0.014 | <0.2 | 1.23 | 61 | 10 | 300 | 1.8 | <2 | 1.45 | <0.5 | 11 | 26 | 15 | 2.56 |
| L856142 | | 3.94 | 0.033 | 0.2 | 1.02 | 754 | <10 | 220 | 3.3 | <2 | 1.31 | <0.5 | 10 | 39 | 11 | 2.23 |
| L856143 | | 5.70 | 0.010 | <0.2 | 1.02 | 314 | <10 | 230 | 3.5 | <2 | 1.58 | <0.5 | 11 | 46 | 6 | 2.36 |
| L856144 | | 5.85 | 0.011 | <0.2 | 0.94 | 105 | <10 | 210 | 2.5 | <2 | 1.28 | <0.5 | 10 | 37 | 39 | 2.15 |
| L856145 | | 5.68 | 0.031 | 0.2 | 0.97 | 558 | <10 | 240 | 1.5 | <2 | 1.11 | <0.5 | 10 | 35 | 56 | 2.07 |
| L856146 | | 5.85 | 0.030 | <0.2 | 0.93 | 771 | <10 | 230 | 1.4 | <2 | 1.06 | <0.5 | 9 | 36 | 52 | 2.01 |
| L856147 | | 6.77 | 0.005 | <0.2 | 0.92 | 105 | 10 | 230 | 1.2 | <2 | 0.89 | <0.5 | 9 | 34 | 49 | 1.92 |
| | | | | | | | | | | | | | | | | |



2103 Dollarton Hwy
North Vancouver BC V7H 0A7

Phone: 604 984 0221 Fax: 604 984 0218 www.alsglobal.com

To: GOLDEN PREDATOR CANADA CORP.
C/O PREDATOR MINING GROUP
888 DUNSMUIR STREET, 11TH FLOOR
VANCOUVER BC V6C 3K4

Page: 4 - B
Total # Pages: 4 (A - C)
Finalized Date: 25-NOV-2012
Account: GOPRED

Project: Brewery Creek

CERTIFICATE OF ANALYSIS WH12264108

| Sample Description | Method Analyte Units LOR | ME-ICP41 | ME-ICP41 | ME-ICP41 | ME-ICP41 | ME-ICP41 | ME-ICP41 | ME-ICP41 | ME-ICP41 | ME-ICP41 | ME-ICP41 | ME-ICP41 | ME-ICP41 | ME-ICP41 | ME-ICP41 | |
|--------------------|--------------------------|----------|----------|----------|----------|----------|----------|----------|----------|----------|----------|----------|----------|----------|----------|-------|
| | | Ga | Hg | K | La | Mg | Mn | Mo | Na | Ni | P | Pb | S | Sb | Sc | Sr |
| | | ppm 10 | ppm 1 | % 0.01 | ppm 10 | % 0.01 | ppm 5 | ppm 1 | % 0.01 | ppm 1 | ppm 10 | ppm 2 | % 0.01 | ppm 2 | ppm 1 | ppm 1 |
| L856118 | | 10 | 1 | 0.85 | 50 | 0.92 | 420 | 4 | 0.22 | 16 | 1710 | 9 | 0.05 | 2 | 2 | 144 |
| L856119 | | 10 | <1 | 0.85 | 50 | 0.87 | 423 | 3 | 0.21 | 15 | 1630 | 10 | 0.04 | 2 | 2 | 132 |
| L856120 | | 10 | <1 | 1.19 | 60 | 1.15 | 415 | 4 | 0.13 | 18 | 1690 | 15 | 0.05 | 3 | 2 | 123 |
| L856121 | | 10 | <1 | 1.08 | 60 | 1.14 | 397 | 4 | 0.11 | 19 | 1710 | 10 | 0.07 | 3 | 3 | 240 |
| L856122 | | 10 | <1 | 1.13 | 50 | 1.16 | 417 | 4 | 0.13 | 19 | 1700 | 14 | 0.04 | 5 | 3 | 152 |
| L856123 | | 10 | 1 | 1.32 | 50 | 1.24 | 352 | 2 | 0.08 | 21 | 1880 | 11 | 0.05 | 2 | 3 | 91 |
| L856124 | | 10 | <1 | 1.16 | 60 | 1.06 | 327 | 2 | 0.09 | 20 | 1890 | 14 | 0.08 | <2 | 3 | 76 |
| L856125 | | 10 | <1 | 0.88 | 60 | 0.90 | 336 | 1 | 0.14 | 17 | 1630 | 11 | 0.08 | <2 | 3 | 62 |
| L856126 | | 10 | <1 | 0.88 | 60 | 0.95 | 365 | 2 | 0.14 | 17 | 1650 | 16 | 0.12 | 8 | 4 | 93 |
| L856127 | | 10 | <1 | 0.96 | 50 | 0.94 | 369 | 4 | 0.15 | 17 | 1600 | 17 | 0.09 | 6 | 4 | 86 |
| L856128 | | <10 | <1 | 0.02 | <10 | 12.10 | 206 | <1 | <0.01 | 2 | 200 | <2 | <0.01 | <2 | <1 | 51 |
| L856129 | | 10 | <1 | 0.87 | 50 | 1.00 | 374 | 1 | 0.13 | 18 | 1620 | 11 | 0.09 | <2 | 4 | 130 |
| L856130 | | 10 | 1 | 0.90 | 60 | 0.94 | 371 | 1 | 0.15 | 17 | 1650 | 10 | 0.11 | 2 | 4 | 75 |
| L856131 | | 10 | <1 | 0.91 | 60 | 0.90 | 363 | 2 | 0.16 | 17 | 1670 | 13 | 0.05 | 2 | 4 | 81 |
| L856132 | | 10 | <1 | 0.76 | 60 | 0.86 | 374 | 3 | 0.18 | 16 | 1640 | 16 | 0.07 | 4 | 4 | 115 |
| L856133 | | 10 | <1 | 0.94 | 50 | 0.94 | 374 | 2 | 0.10 | 18 | 1570 | 15 | 0.06 | 2 | 4 | 110 |
| L856134 | | 10 | 1 | 0.84 | 50 | 0.97 | 378 | 3 | 0.07 | 19 | 1510 | 16 | 0.24 | 10 | 4 | 212 |
| L856135 | | 10 | <1 | 0.94 | 50 | 0.80 | 242 | 3 | 0.09 | 18 | 1470 | 16 | 0.04 | 2 | 2 | 116 |
| L856136 | | 10 | <1 | 0.98 | 50 | 0.86 | 262 | 2 | 0.08 | 19 | 1540 | 13 | 0.11 | 2 | 2 | 99 |
| L856137 | | 10 | <1 | 0.82 | 50 | 0.87 | 307 | 1 | 0.07 | 12 | 1620 | 16 | 0.14 | 4 | 3 | 128 |
| L856138 | | <10 | 11 | 0.09 | 10 | 0.03 | 9 | 4 | 0.02 | 6 | 350 | 6 | 0.23 | 39 | 2 | 183 |
| L856139 | | 10 | <1 | 0.99 | 80 | 0.79 | 278 | 1 | 0.08 | 11 | 2080 | 14 | 0.13 | 3 | 2 | 177 |
| L856140 | | 10 | <1 | 1.05 | 70 | 1.07 | 385 | 1 | 0.05 | 14 | 2430 | 13 | 0.06 | <2 | 3 | 191 |
| L856141 | | 10 | <1 | 1.13 | 80 | 1.06 | 350 | 3 | 0.08 | 12 | 2280 | 13 | 0.03 | <2 | 3 | 245 |
| L856142 | | 10 | <1 | 1.03 | 70 | 1.10 | 311 | 9 | 0.07 | 17 | 1830 | 17 | 0.06 | 2 | 3 | 156 |
| L856143 | | 10 | <1 | 0.98 | 70 | 1.00 | 364 | 2 | 0.08 | 16 | 1780 | 11 | 0.03 | <2 | 4 | 172 |
| L856144 | | 10 | 1 | 0.99 | 70 | 0.88 | 309 | 1 | 0.08 | 15 | 1750 | 15 | 0.05 | 2 | 3 | 146 |
| L856145 | | 10 | <1 | 1.04 | 60 | 0.93 | 290 | 1 | 0.09 | 15 | 1780 | 15 | 0.08 | 2 | 2 | 171 |
| L856146 | | <10 | <1 | 1.01 | 60 | 0.93 | 279 | <1 | 0.09 | 15 | 1780 | 13 | 0.12 | <2 | 2 | 166 |
| L856147 | | <10 | <1 | 1.00 | 60 | 0.92 | 252 | <1 | 0.09 | 15 | 1760 | 13 | 0.06 | 2 | 2 | 157 |
| | | | | | | | | | | | | | | | | |



ALS Canada Ltd.
 2103 Dollarton Hwy
 North Vancouver BC V7H 0A7
 Phone: 604 984 0221 Fax: 604 984 0218 www.alsglobal.com

To: GOLDEN PREDATOR CANADA CORP.
 C/O PREDATOR MINING GROUP
 888 DUNSMUIR STREET, 11TH FLOOR
 VANCOUVER BC V6C 3K4

Page: 4 - C
 Total # Pages: 4 (A - C)
 Finalized Date: 25-NOV-2012
 Account: GOPRED

Project: Brewery Creek

CERTIFICATE OF ANALYSIS WH12264108

| Sample Description | Method Analyte Units LOR | ME-ICP41 | ME-ICP41 | ME-ICP41 | ME-ICP41 | ME-ICP41 | ME-ICP41 | ME-ICP41 |
|--------------------|-----------------------------------|----------|----------|----------|----------|----------|----------|----------|
| | | Th | Ti | Ti | U | V | W | Zn |
| | | ppm | % | ppm | ppm | ppm | ppm | ppm |
| | | 20 | 0.01 | 10 | 10 | 1 | 10 | 2 |
| L856118 | | 40 | 0.26 | <10 | 10 | 77 | <10 | 63 |
| L856119 | | 40 | 0.27 | <10 | 10 | 78 | <10 | 64 |
| L856120 | | 40 | 0.32 | <10 | 10 | 82 | <10 | 75 |
| L856121 | | 40 | 0.31 | <10 | 20 | 83 | <10 | 73 |
| L856122 | | 40 | 0.31 | <10 | 10 | 86 | <10 | 71 |
| L856123 | | 30 | 0.36 | <10 | 10 | 98 | <10 | 74 |
| L856124 | | 40 | 0.31 | <10 | 10 | 102 | <10 | 73 |
| L856125 | | 40 | 0.25 | <10 | 10 | 88 | <10 | 66 |
| L856126 | | 40 | 0.25 | <10 | 10 | 93 | <10 | 68 |
| L856127 | | 30 | 0.26 | <10 | 10 | 97 | <10 | 70 |
| L856128 | | <20 | <0.01 | <10 | <10 | 2 | <10 | 15 |
| L856129 | | 40 | 0.25 | <10 | 10 | 90 | <10 | 68 |
| L856130 | | 40 | 0.25 | <10 | 10 | 91 | <10 | 69 |
| L856131 | | 30 | 0.26 | <10 | 10 | 99 | <10 | 69 |
| L856132 | | 40 | 0.24 | <10 | 20 | 100 | <10 | 70 |
| L856133 | | 40 | 0.28 | <10 | 10 | 104 | <10 | 74 |
| L856134 | | 40 | 0.23 | <10 | 10 | 78 | <10 | 62 |
| L856135 | | 30 | 0.27 | <10 | 10 | 77 | <10 | 58 |
| L856136 | | 30 | 0.28 | <10 | 10 | 84 | <10 | 61 |
| L856137 | | 30 | 0.24 | <10 | 10 | 78 | <10 | 66 |
| L856138 | | <20 | 0.01 | <10 | <10 | 91 | 10 | 14 |
| L856139 | | 90 | 0.26 | <10 | 30 | 66 | <10 | 67 |
| L856140 | | 40 | 0.29 | <10 | 10 | 92 | <10 | 83 |
| L856141 | | 40 | 0.28 | <10 | 10 | 81 | <10 | 91 |
| L856142 | | 70 | 0.26 | <10 | 30 | 62 | <10 | 82 |
| L856143 | | 40 | 0.24 | <10 | 10 | 63 | <10 | 82 |
| L856144 | | 40 | 0.24 | <10 | 10 | 49 | <10 | 78 |
| L856145 | | 30 | 0.23 | <10 | 10 | 44 | <10 | 70 |
| L856146 | | 20 | 0.23 | <10 | 10 | 42 | <10 | 65 |
| L856147 | | 30 | 0.22 | <10 | 10 | 38 | <10 | 70 |
| | | | | | | | | |